

PLAN SHOWING THE PROPOSED RESIDENCE AT
 PLOT No:1, REDDY ST, S.No: 621/1, MADHAVARAM
 VILLAGE, MADURA METTUPALAYAM, SAIDAPET
 TALUK, MS.66.

A2/3878/93
 SCRUTINY PLAN

SCALE 1" = 8'0" (1:100)

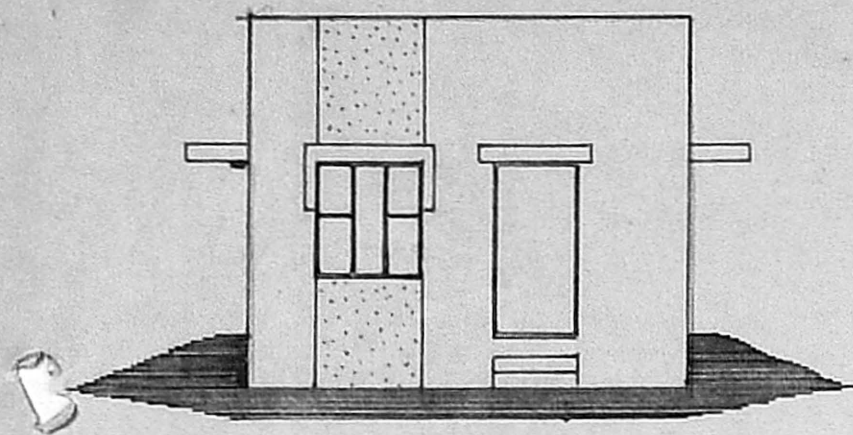

ELEVATION

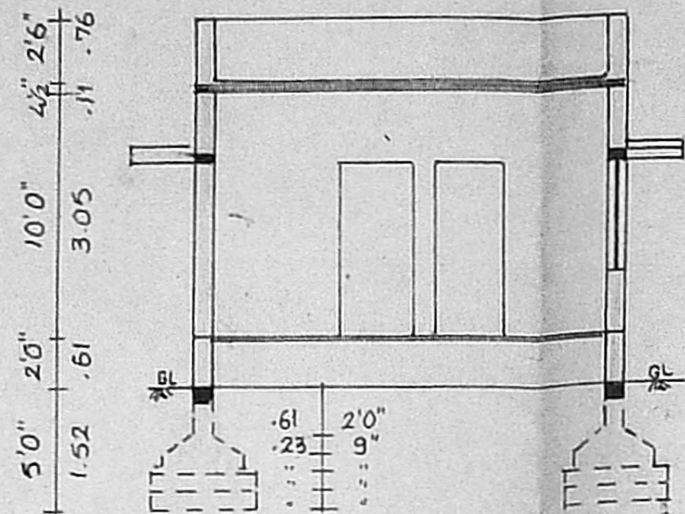

SECTION ON 'BB'

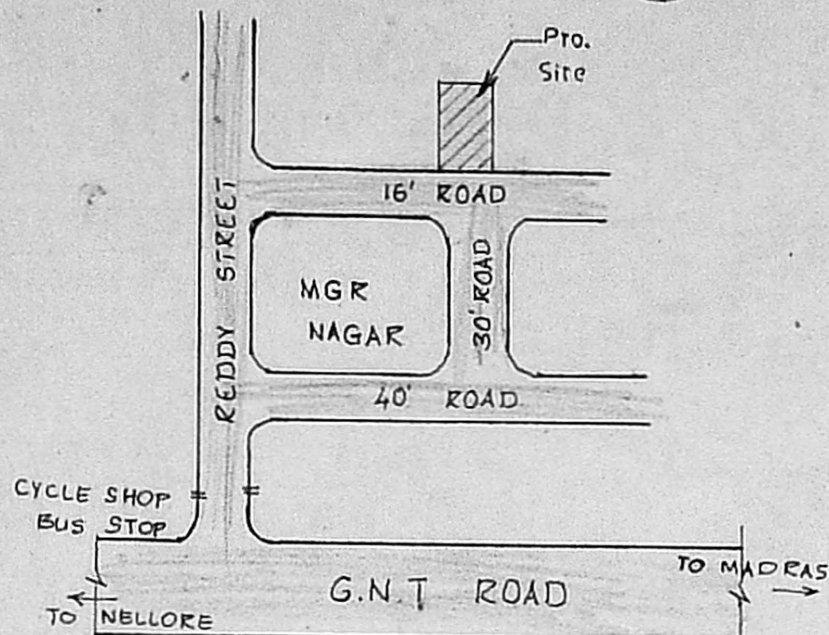

KEY PLAN

DETAIL OF WELL

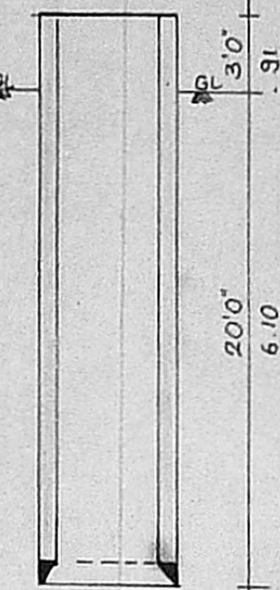

Planning Permit No. A/15698/501/93
APPROVED
 SUBJECT TO THE CONDITIONS IN
 THIS OFFICE LETTER.
 No. A2/3878/93
 N.V. Lakshminarayana
 3/6/93
 FOR MEMBER SECRETARY
 MADRAS METROPOLITAN
 DEVELOPMENT AUTHORITY
 MADRAS 600 008.

PLOT No: 2

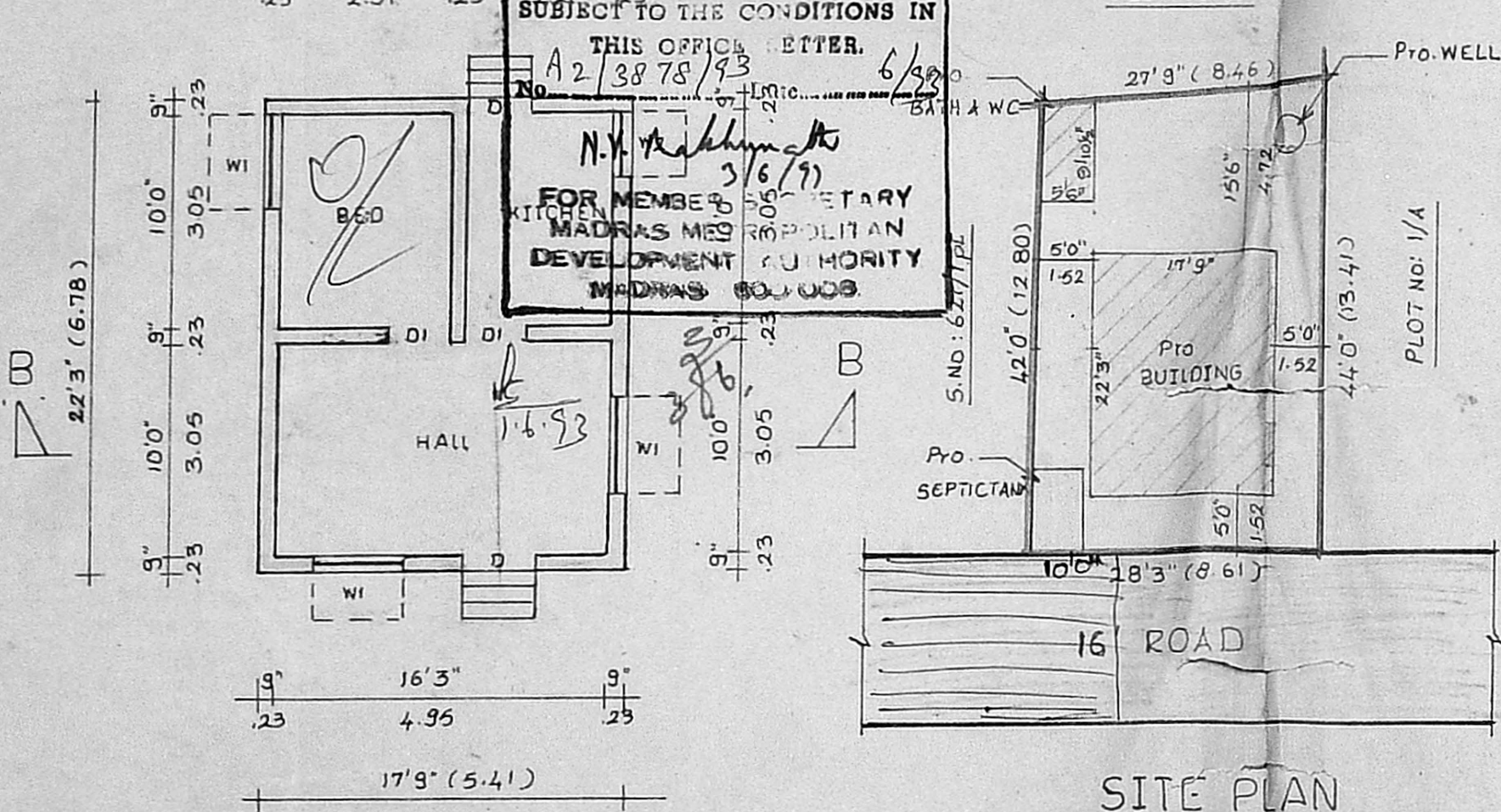

SITE PLAN

SCALE 1" = 16'0" (1:200)

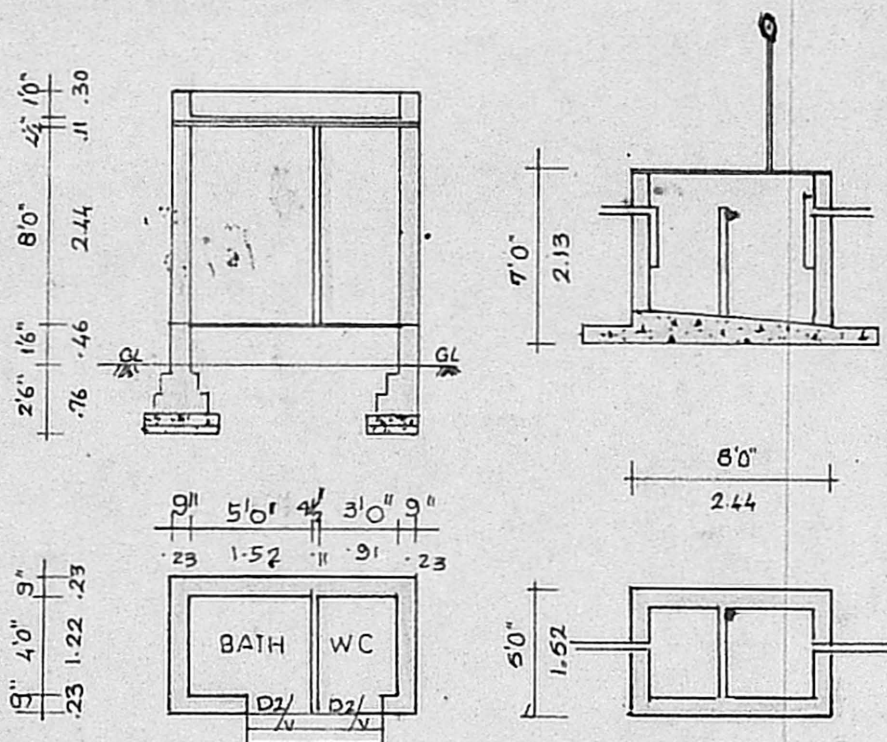

DETAILS OF BATH, W.C AND SEPTICTANK

SPECIFICATION

BRICKWORK IN CM 1:5 FOR SUPERSTRUCTURE
 A BASEMENT. R.C.C 1:2:4 FOR COLUMN, PLINTH
 BEAM, LINTEL, SUNSHADE & ROOFSLAB. CEILING &
 FLOORFINISHING IN CM 1:3. WEATHERING COURSE
 WITH TWO LAYERS OF FLAT TILES LAID IN CM 1:3.
 PLASTERING THE WALLS IN CM 1:4
 WHITE OR COLOUR WASHING THREE
 FOR WALLS & CEILING.

JOINERY DETAILS

D	DOOR	3'6" x 7'0"	(1.07 x 2.13)
D1	DOOR	3'0" x 7'0"	(0.91 x 2.13)
D2	DOOR	2'6" x 6'6"	(0.76 x 1.98)
W1	WINDOW	4'6" x 4'6"	(1.37 x 1.37)
W2	WINDOW	3'0" x 4'0"	(0.91 x 1.22)
V	VENTILATOR	2'6" x 1'6"	(0.76 x 0.46)

COLOUR REFERENCE

PROPOSAL	
ROADS	
SITE BOUNDRY	

AREA STATEMENT

PLOT AREA	: 1204 sft (111.85 Sqm)
PLINTH AREA	: 395 sft (36.70 Sqm)
BATH & W.C	: 54 sft (5.02 Sqm)
PLOT COVERAGE	: 37%

SRI SAKTHI PLANNERS

No. 310/16, PAPER MILLS ROAD, PERAMBUR, MADRAS-11.

OWNER:- (Mr. A.L. AHAMED)

S. Christiraj
S. CHRISTIRAJ, D.C.E.
 Consulting Engineer,
 Licensed Surveyor No. 2
 MADHAVARAM MUNICIPAL TOWN SHUR
 4, Alex Nagar, 'A' Colony,
 Milk Colony, Madras-600 051
 LICENSED SURVEYOR
 (Near Milk Colony and Gate)